

**North-East London Integrated Care Board
(NEL ICB)**

**Primary Care
Safeguarding Handbook**

***CONTACTS &
NEL TRAINING***

***“Improving Standards and Promoting Welfare
for Children, Young People and Adults”***

July 2023
Version 10.7

CONTENTS

Notification of Safeguarding concern

	<i>Page</i>
Barking & Dagenham - child	D
City & Hackney - child	E
Havering - child	F
Newham - child	G
Redbridge - child	H
Tower Hamlets - child	I
Waltham Forest - child	J
Adult SG referral	K

NEL Contacts

	<i>Page</i>
Primary Care Safeguarding Leads	M
Barking & Dagenham	N
City & Hackney	O
Havering	P
Newham	Q
Redbridge	R
Tower Hamlets	S
Waltham Forest	T
NEL / National contacts	U-V

Safeguarding Level 3 training grid

	<i>Page</i>
<i>July to September 2023</i>	W
<i>October to December 2023</i>	X
<i>January to March 2024 (not filled)</i>	Y
<i>April to June 2024 (not filled)</i>	Z

***NOTIFICATION
OF CONCERN***

Notifying a child's safeguarding concern in Barking & Dagenham

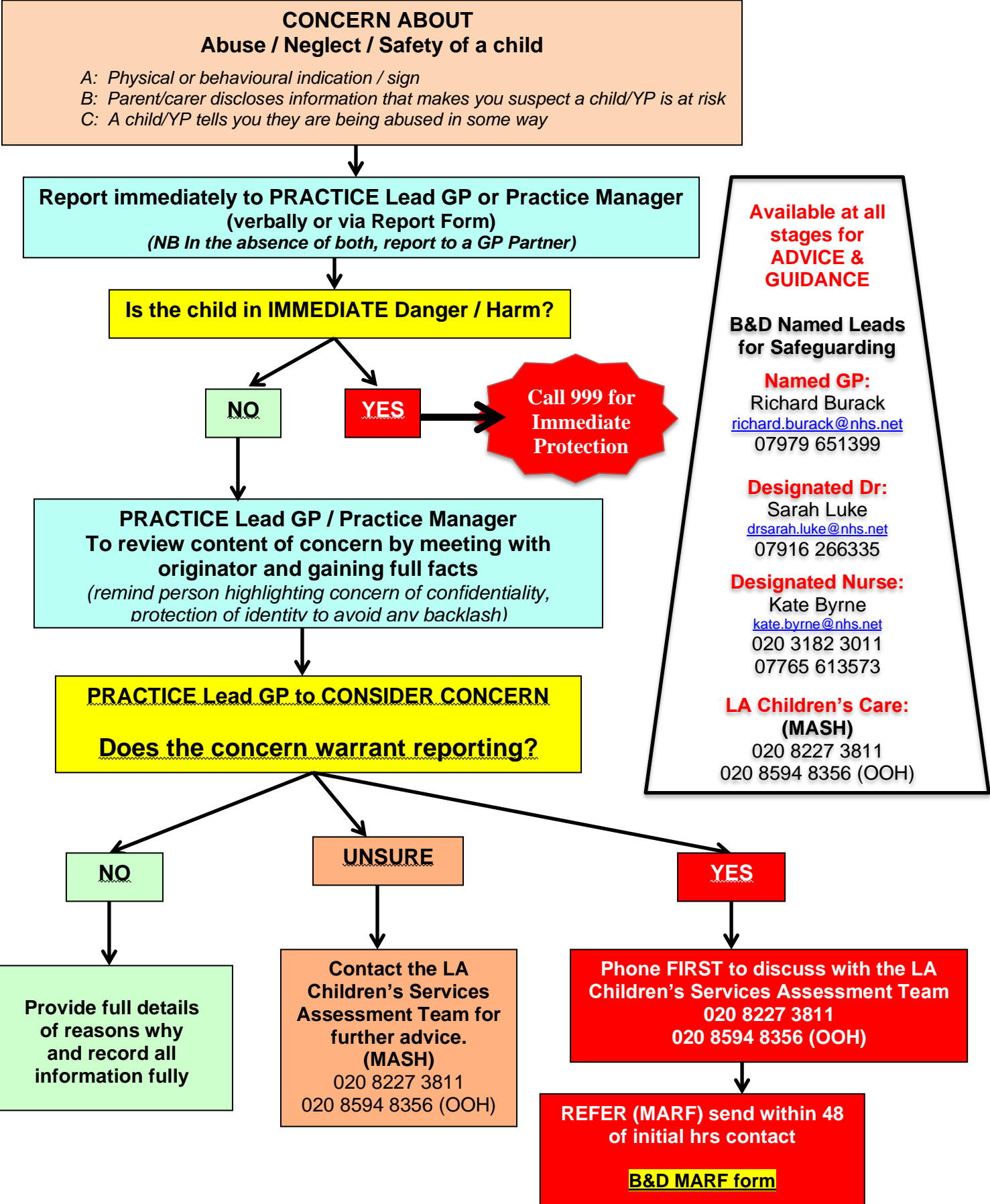

Available at all stages for ADVICE & GUIDANCE

B&D Named Leads for Safeguarding

Named GP:
Richard Burack
richard.burack@nhs.net
07979 651399

Designated Dr:
Sarah Luke
drsarah.luke@nhs.net
07916 266335

Designated Nurse:
Kate Byrne
kate.byrne@nhs.net
020 3182 3011
07765 613573

LA Children's Care: (MASH)
020 8227 3811
020 8594 8356 (OOH)

Notifying a child's safeguarding concern in City & Hackney

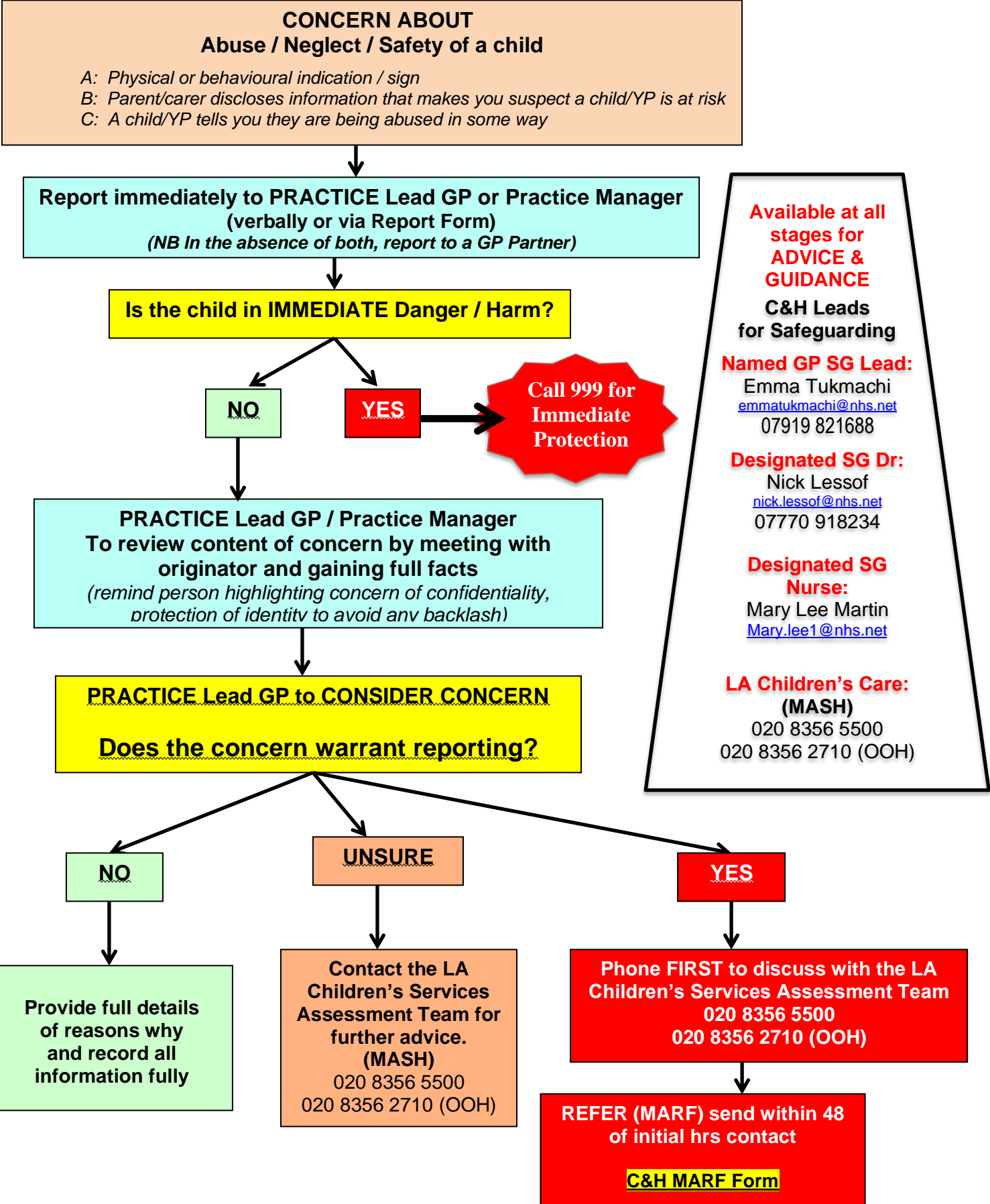

Available at all stages for **ADVICE & GUIDANCE**

C&H Leads for Safeguarding

Named GP SG Lead:
Emma Tukmachi
emmatukmachi@nhs.net
07919 821688

Designated SG Dr:
Nick Lessof
nick.lessof@nhs.net
07770 918234

Designated SG Nurse:
Mary Lee Martin
Mary.lee1@nhs.net

LA Children's Care: (MASH)
020 8356 5500
020 8356 2710 (OOH)

Notifying a child's safeguarding concern in Havering

CONCERN ABOUT *(Use Professional Curiosity)*
Abuse / Neglect / Safety of a child

A: *Physical or behavioural indication / sign*
B: *Parent/carer discloses information that makes you suspect a child/YP is at risk*
C: *A child/YP tells you they are being abused in some way*

Report immediately to PRACTICE Lead GP or Practice Manager
(verbally or via Report Form)
(NB In the absence of both, report to a GP Partner)

Is the child in IMMEDIATE Danger / Harm?

NO

YES

Call 999 for Immediate Protection

PRACTICE Lead GP / Practice Manager
To review content of concern by meeting with originator and gaining full facts
(remind person highlighting concern of confidentiality, protection of identity to avoid any backlash)

PRACTICE Lead GP to CONSIDER CONCERN
Does the concern warrant reporting?

NO

UNSURE

YES

Provide full details of reasons why and record all information fully

Contact the LA Children's Services Assessment Team for further advice. (MASH)
01708 433222
01708 433999 (ooh)

Phone FIRST to discuss with the LA Children's Services Assessment Team
01708 433222
01708 433999 (ooh)

REFER (MARF) send within 48 of initial hrs contact
Havering MARF form

Available at all stages for **ADVICE & GUIDANCE**

Havering Leads for Safeguarding

Named GP:
Richard Burack
richard.burack@nhs.net
07979 651399

Designated Dr:
Elizabeth Adamson
elizabeth.adamson@nhs.net
07929 103399

Designated Nurse:
Paul Archer
paul.archer@nhs.net
07584 152223
020 3182 3144

LA Children's Care: (MASH)
01708 433222
01708 433999 (OOH)

Notifying a child's safeguarding concern in Newham

**CONCERN ABOUT
Abuse / Neglect / Safety of a child**

A: Physical or behavioural indication / sign
 B: Parent/carer discloses information that makes you suspect a child/YP is at risk
 C: A child/YP tells you they are being abused in some way

**Report immediately to PRACTICE Lead GP or Practice Manager
(verbally or via Report Form)**
(NB In the absence of both, report to a GP Partner)

Is the child in IMMEDIATE Danger / Harm?

NO

YES

**Call 999 for
Immediate
Protection**

**PRACTICE Lead GP / Practice Manager
To review content of concern by meeting with
originator and gaining full facts**
*(remind person highlighting concern of confidentiality,
protection of identity to avoid any backlash)*

PRACTICE Lead GP to CONSIDER CONCERN
Does the concern warrant reporting?

NO

UNSURE

YES

**Provide full details
of reasons why
and record all
information fully**

**Contact the LA
Children's Services
Assessment Team for
further advice.
(MASH)**
020 3373 4600
020 8430 2000 (OOH)

**Phone FIRST to discuss with the LA
Children's Services Assessment Team**
020 3373 4600
020 8430 2000 (OOH)

**REFER (MARF) send within 48
hrs of initial contact**

[Newham E-Portal](#)

**Available at all
stages for
ADVICE &
GUIDANCE**

**Newham Leads
for Safeguarding**

Named GP SG Lead:
Emma Tukmachi
emmatukmachi@nhs.net
07919 821 688

Designated SG Dr:
Vacant

**Designated SG
Nurse:**
Jack Squires
j.squires@nhs.net
07341 133855

**LA Children's Care:
(MASH)**
020 3373 4600
020 8430 2000 (OOH)

Notifying a child's safeguarding concern in Redbridge

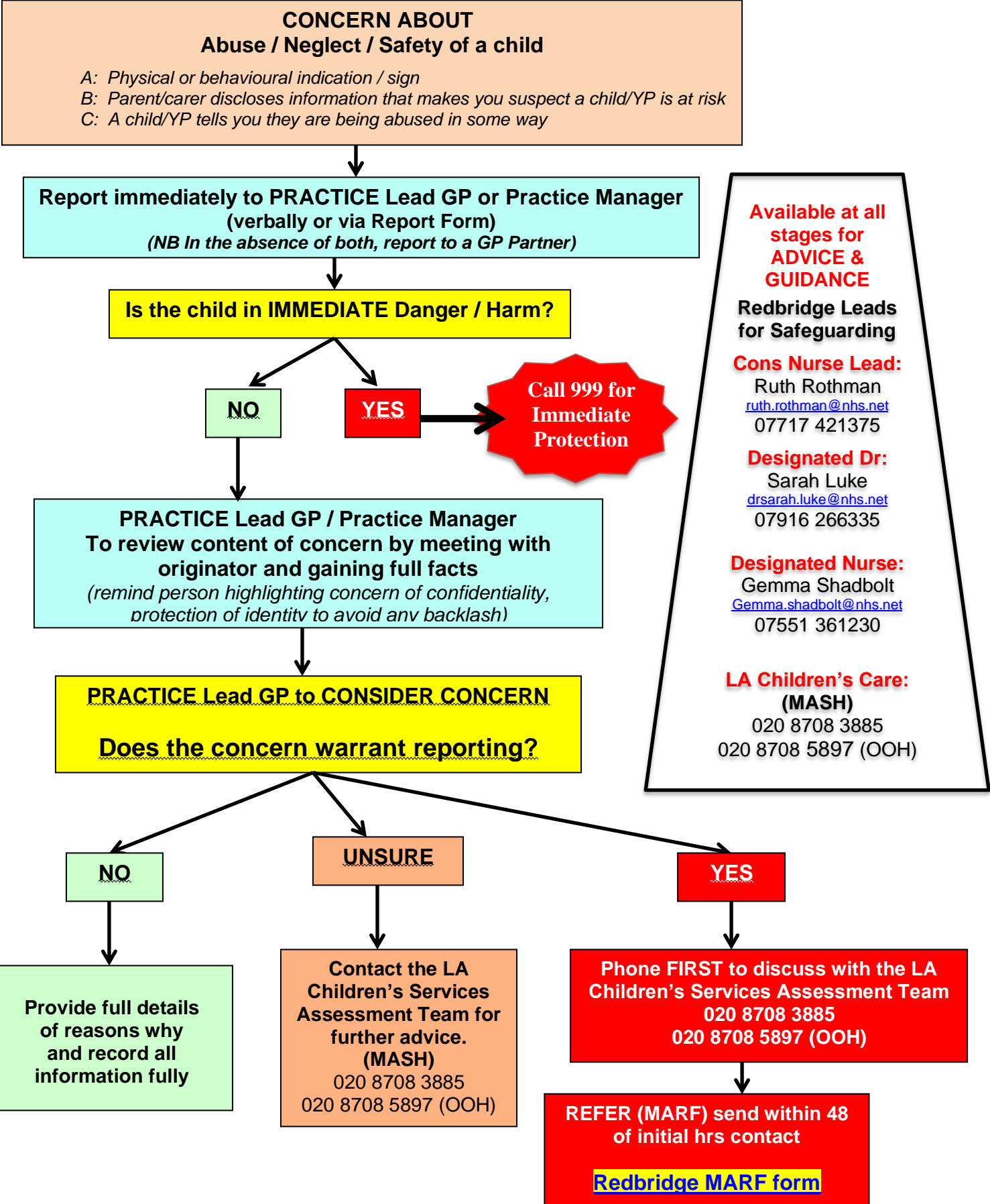

Available at all stages for **ADVICE & GUIDANCE**

Redbridge Leads for Safeguarding

Cons Nurse Lead:
Ruth Rothman
ruth.rothman@nhs.net
07717 421375

Designated Dr:
Sarah Luke
drsarah.luke@nhs.net
07916 266335

Designated Nurse:
Gemma Shadbolt
Gemma.shadbolt@nhs.net
07551 361230

LA Children's Care: (MASH)
020 8708 3885
020 8708 5897 (OOH)

Notifying a child's safeguarding concern in Tower Hamlets

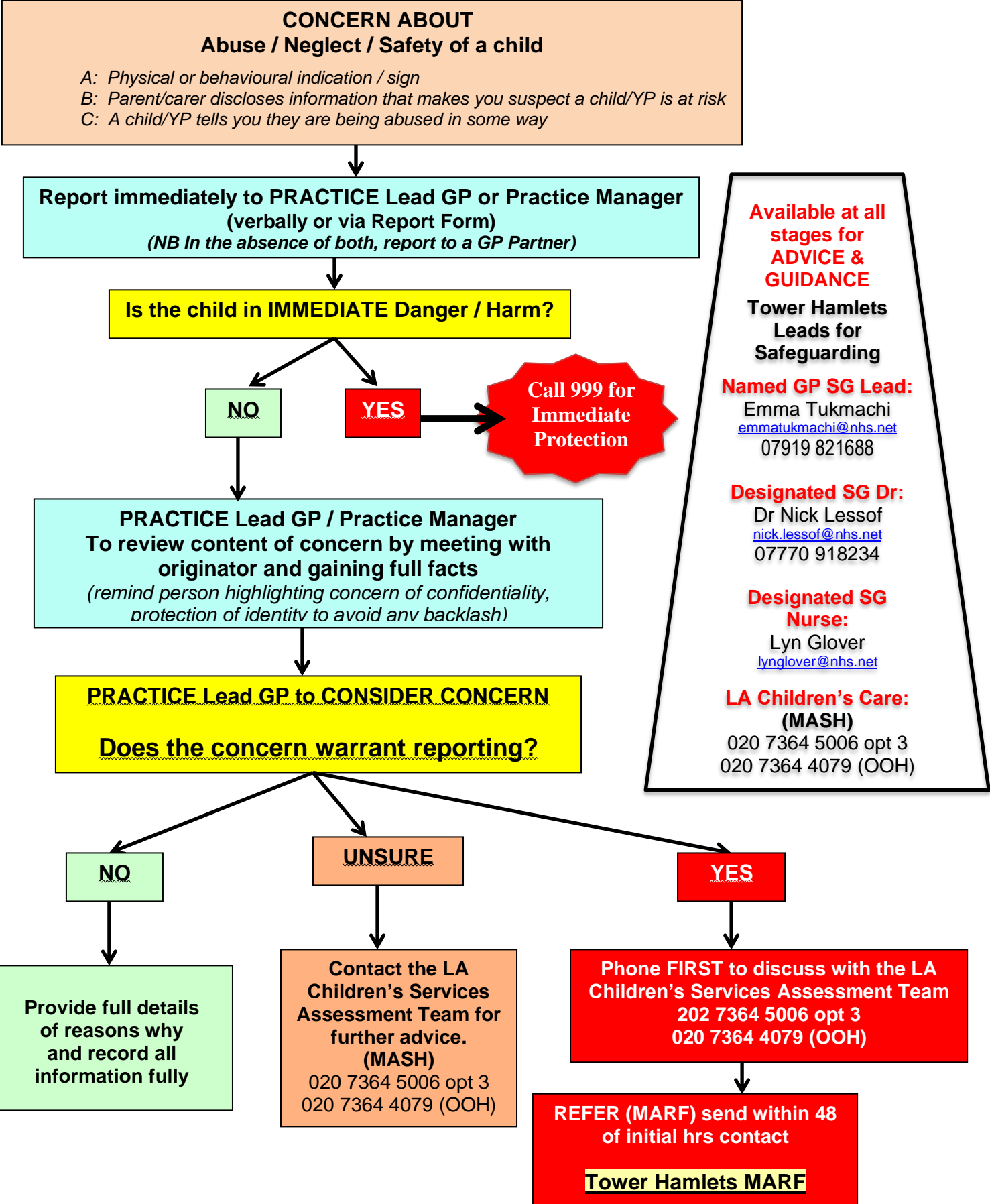

Available at all stages for **ADVICE & GUIDANCE**

Tower Hamlets Leads for Safeguarding

Named GP SG Lead:
Emma Tukmachi
emmatukmachi@nhs.net
07919 821688

Designated SG Dr:
Dr Nick Lessof
nick.lessof@nhs.net
07770 918234

Designated SG Nurse:
Lyn Glover
lynglover@nhs.net

LA Children's Care: (MASH)
020 7364 5006 opt 3
020 7364 4079 (OOH)

Notifying a child's safeguarding concern in Waltham Forest

CONCERN ABOUT Abuse / Neglect / Safety of a child

A: Physical or behavioural indication / sign
 B: Parent/carer discloses information that makes you suspect a child/YP is at risk
 C: A child/YP tells you they are being abused in some way

Report immediately to PRACTICE Lead GP or Practice Manager (verbally or via Report Form)
(NB In the absence of both, report to a GP Partner)

Is the child in IMMEDIATE Danger / Harm?

NO

YES

Call 999 for Immediate Protection

PRACTICE Lead GP / Practice Manager To review content of concern by meeting with originator and gaining full facts
(remind person highlighting concern of confidentiality, protection of identity to avoid any backlash)

PRACTICE Lead GP to CONSIDER CONCERN
Does the concern warrant reporting?

NO

UNSURE

YES

Provide full details of reasons why and record all information fully

Contact the LA Children's Services Assessment Team for further advice. (MASH)
 020 8496 2310
 020 8496 3000 (OOH)

Phone FIRST to discuss with the LA Children's Services Assessment Team
 020 8496 2310
 020 8496 3000 (OOH)

REFER (MARF) send within 48 hrs of initial contact
[Waltham Forest MARF form](#)

Available at all stages for ADVICE & GUIDANCE

WF Leads for Safeguarding

Named GP SG Lead:
 Sabeena Pheerungee
sabeeba.pheerungee@nhs.net
 07741 509438

Designated SG Dr:
 Nick Lessof
nick.lessof@nhs.net
 07770 918234

Designated SG Nurse: Tim Bull
Timothy.bull@nhs.net
 07503 424936

LA Children's Care: (MASH)
 020 8496 2310
 020 8496 3000 (OOH)

ADULT SAFEGUARDING - II

“Making a referral to report a concern / abuse”

If you have concerns for the safety of an adult, please contact the relevant Adult Social Care Safeguarding Teams.

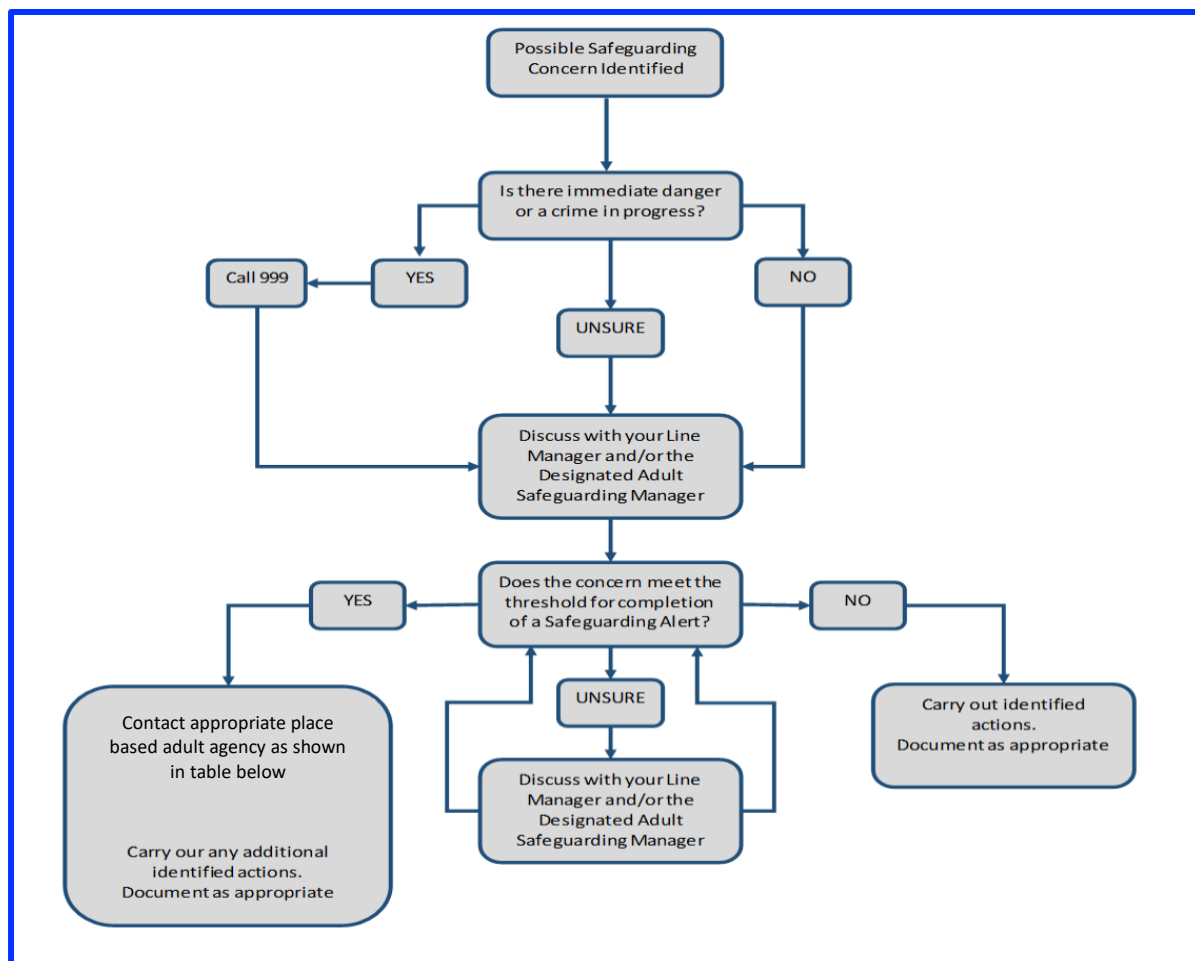

At place agency	Telephone number	Website access	Email
London Borough of Barking & Dagenham	020 8227 2915	https://www.lbdd.gov.uk/safeguarding-adults-at-risk-of-abuse-or-neglect	safeguardingadults@lbdd.gov.uk
London Borough of City & Hackney	020 8356 5782 (H) 020 7332 1224 City	https://hackney.gov.uk/safeguarding-adults-board	
London Borough of Havering	01708 433550	https://www.havering.gov.uk/info/20015/adult_social_care/117/adult_protection_and_safeguarding/1	safeguarding_adults_team@havering.gov.uk
London Borough of Newham	020 3373 0440	https://www.newham.gov.uk/health-adult-social-care/sg-raising-alert/2	
London Borough of Havering	01708 433550	https://www.havering.gov.uk/info/20015/adult_social_care/117/adult_protection_and_safeguarding/1	safeguarding_adults_team@havering.gov.uk
London Borough of Redbridge	020 8708 7333 opt 2	https://mylife.redbridge.gov.uk/p/Lorotecting-adults-at-risk-of-abuse-or-neglect/	Adults.alert@redbridge.gov.uk
London Borough of Tower Hamlets	0300 303 6070	https://www.towerhamlets.gov.uk/ignl/health_social_care/ASC/Adults_Health_and_Wellbeing/Staying_safe/Adults_at_risk_of_abuse_or_neglect.aspx	
London Borough of Waltham Forest	020 8496 3000	https://www.walthamforest.gov.uk/families-young-people-and-children/child-protection/multi-agency-safeguarding-hub-mash/how-report-adult-safeguarding-concerns	

***NEL ICB
SAFEGUARDING
CONTACTS***

NEL ICB SAFEGUARDING CONTACTS

Primary Care Safeguarding Leads CHILDREN

Locality	Primary Care Lead	Role	Contact
Barking & Dagenham	Richard Burack	Named GP	richard.burack@nhs.net , 07979 651399
City & Hackney	Emma Tukmachi	Named GP	emmatukmachi@nhs.net , 07919 821688
Havering	Richard Burack	Named GP	richard.burack@nhs.net , 07979 651399
Newham	Emma Tukmachi	Named GP	emmatukmachi@nhs.net , 07919 821688
Redbridge	Ruth Rothman	Named Nurse Consultant	ruth.rothman@nhs.net , 07717 421375
Tower Hamlets	Emma Tukmachi	Named GP	emmatukmachi@nhs.net , 07919 821688
Waltham Forest	Sabeena Pheerunggee	Named GP	Sabeena.pheerunggee@nhs.net , 07741 509438

Primary Care Safeguarding Leads ADULTS

Locality	Primary Care Lead	Role	Contact
Barking & Dagenham	Zahid Iqbal	Designated Professional	Zahid.iqbal@nhs.net
City & Hackney	Mary O'Reardon	Designated Professional	m.o'reardon@nhs.net
Havering	Joy Maguire	Designated Professional	Joy.maguire@nhs.net
Newham	Daniel Wilson Emma Tukmachi	Designated Professional	Daniel.wilson31@nhs.net
Redbridge	Stephen Hynes	Designated Professional	Stephen.hynes@nhs.net
Tower Hamlets	Annabelle Farnsworth Sabeena Pheerunggee	Designated Professional	Annabelle.farnsworth@nhs.net
Waltham Forest	Sam Chessa Sabeena Pheerunggee	Designated Professional Named GP	s.chessa@nhs.net Sabeena.pheerunggee@nhs.net , 07741 509438

NEL ICB SAFEGUARDING CONTACTS

BARKING & DAGENHAM

B&D Designated / Named Professionals			
Role / Position	Name	Contact	e-mail
Named GP for Safeguarding Children	Dr Richard Burack	07979 651399	richard.burack@nhs.net
Designated Dr for Safeguarding Children	Dr Sarah Luke	07701 293797	drsarah.luke@nhs.net
Designated Dr for Looked after Children	Dr Sophie Niall	07769 887957	sophieniall@nhs.net
Designated Nurse for SG Children	Kate Byrne	07765 613573	kate.byrne@nhs.net
Designated Nurse for Looked after Children	Louisa Jibuike	07551 580895	louisa.jibuike1@nhs.net
Designated Professional Adult Safeguarding	Zahid Iqbal	07551 451498	zahid.iqbal@nhs.net
Named Dr for SG Children (BHRUT)	Dr Junaid Solebo	07967 147991	junaid.solebo@nhs.net
Named Nurse for SG children (BHRUT)	Jay Brown	01708 435000 ex 5719	bhr-tr.safeguarding@nhs.net
Named Dr for SG Children (NELFT)	Hla Thu	07808 364638	hla.thu@nelft.nhs.uk
Named Nurse for SG children (NELFT)	Justine Yearwood	07568 130143	justine.yearwood2@nelft.nhs.uk
Named Nurse for SG children (NELFT)	Helen Chesterton	07568 130143	helen.chesterton@nelft.nhs.uk
Named Midwife for BHRUT	Daniela Capasso	020 8970 5719	bhrut.maternitysafeguardingteam@nhs.net
Named Dr for LAC (NELFT)			
B&D MASH / Other safeguarding contacts			
Role / Position	Name	Contact	e-mail
MASH In-Hours contact, 8.45m-4.45pm		020 8227 3811	childrensservices2@lbbd.gov.uk
MASH Out of Hours, after 5pm & Weekends		020 8594 8356	childrensservices2@lbbd.gov.uk
MASH Health Advisor	Priscilla Fearon	07921 873315	priscilla.fearon@lbbd.gov.uk
MASH Health Advisor	Elizabeth Morgan		Elizabeth.Morgan@lbbd.gov.uk
MASH Health Advisor	Tafadzwa Mayoyo		TafadzwaAnastasia.Mawoyo@lbbd.gov.uk
MASH Health Advisor	Shoyinka Bunmi	07738 980946	Bunmi.Shoyinka@lbbd.gov.uk
Designated Officer (LADO)	Michael Cullern	07875 993 857	lado@lbbd.gov.uk
LSCP Administrative Officer	Jemma Breslin		jemma.breslin@lbbd.gov.uk
CDRP Manager	Jeanette Ford	07920 708102	jeanette.ford@nhs.net
CDRP Co-ordinator	Jessica Barlow	020 3182 3512	bhr.cdop@nhs.net
Quality & Governance Lead	Wadzenai Makwehe	07920 845876	wadzanai.makwehe@nhs.net
DVA, B&D Refuge		0300 456 0174	
DVA, B&D Nia - ending violence		020 7683 1270	
BHR PREVENT Officer	Emma Knight	01708 433082	prevent@haverling.gov.uk

NEL ICB SAFEGUARDING CONTACTS

CITY & HACKNEY

C&H Designated / Named Professionals			
Role / Position	Name	Contact	e-mail
Named GP for Safeguarding Children	Emma Tukmachi		emmatukmachi@nhs.net
Designated Dr for Safeguarding Children	Nick Lessof		nick.lessof@nhs.net
Designated Dr for Looked after Children	Ninethrie Weer	(Interim)	nweer@nhs.net
Designated Nurse for SG Children & LAC	Samantha (Sam) Martin		mary.lee1@nhs.net , samantha.martin1@nhs.net
Designated Nurse for SG Looked after Children	Anna Jones		a.jones2@nhs.net
Designated Nurse for Adult Safeguarding	Mary O'Reardon		m.o'reardon@nhs.net
Named Dr for SG Children (HUH)	Meena Patel (Acute). Vivienne Hobbs (Com)		meena.patel@nhs.net , vivienne.hobbs@nhs.net
Named Nurse for SG children (HUH)	Latoya Alfred		latoya.alfred@nhs.net
Named Dr for SG Children (ELFT)			
Named Nurse for SG children (ELFT)	Bev Herridge		bev.heredge@nhs.net
Named Midwife for HUH	Emma Yates		emmayates1@nhs.net
Named Dr for LAC (HUH)	Sophia Datsopoulos		sophia.datsopoulos@nhs.net
C&H MASH / Other safeguarding contacts			
Role / Position	Name	Contact	e-mail
MASH In-Hours contact, 8.45m-4.45pm	Hackney	020 8356 5500	MASH@hackney.gov.uk
MASH Out of Hours, after 5pm & Weekends	Hackney	020 8356 2710	
MASH In-Hours contact, 8.45m-4.45pm	City of London	020 7332 3621	children.duty@cityoflondon.gov.uk
MASH Out of Hours, after 5pm & Weekends	City of London	020 8356 2710	
Designated Officer (LADO)	Hackney	020 8 356 4569	LADO@hackney.gov.uk
Designated Officer (LADO)	City of London	020 7332 3621	children.duty@cityoflondon.gov.uk
LSCP Administrative Officer			chscp@hackney.gov.uk
CDRP Manager			cdr-welc.cityhackney@nhs.net
CDRP Co-ordinator			cdr-welc.cityhackney@nhs.net
Quality & Governance Lead	Jane Brown		jane.brown80@nhs.net

NEL ICB SAFEGUARDING CONTACTS

HAVERING

Havering Designated / Named Professionals			
Role / Position	Name	Contact	e-mail
Named GP for Safeguarding Children	Dr Richard Burack	07979 651399	richard.burack@nhs.net
Designated Dr for Safeguarding Children	Dr Liz Adamson	07929 103399	elizabeth.adamson@nhs.net
Designated Dr for Looked after Children	Dr Sophie Niall	07769 887957	sophieniall@nhs.net
Designated Nurse for SG Children	Paul Archer	07584 152223	paul.archer@nhs.net
Designated Nurse for Looked After Children	Susan Gill	07551 244858	susan.gill17@nhs.net
Named Dr for SG Children (BHRUT)	Dr Junaid Solebo	07967 147991	junaid.solebo@nhs.net
Named Nurse for SG children (BHRUT)	Jay Brown	01708 435000 ex 5719	bhr-tr.safeguarding@nhs.net
Named Nurse for SG children (NELFT)	Justine Yearwood	07568 130143	justine.yearwood2@nelft.nhs.uk
Designated Prof for Adult Safeguarding	Joy Maguire	07503 955489	joy.maguire@nhs.net
Named Dr for SG Children (NELFT)	Vacant		
Named Midwife for BHRUT	Daniela Capasso	020 8970 5719	bhrut.maternitysafeguardingteam@nhs.net
Havering MASH / Other safeguarding contacts			
Organisation	Name	Contact	e-mail
MASH In-Hours contact, 9am-5pm		01708 433222	tmash@havering.gov.uk
MASH Out of Hours, after 5pm & Weekends		01708 433999	tmash@havering.gov.uk
MASH Specialist Health Advisor	Ruth Grocock	01708 431380	ruth.grocock@nhs.net
Designated Officer (LADO)	Lisa Kennedy	01708 433584	lisa.kennedy@havering.gov.uk
LSCP Business support manager	Maria Laver	01708 433528	maria.laver@havering.gov.uk
CDOP Manager	Jeanette Ford	07920 708102	jeanette.ford@nhs.net
CDOP Co-ordinator	Jessica Barlow	0203 182 3512	bhr.cdop@nhs.net
Quality & Governance Lead	Hilary Shanahan	07917 836374	hilary.shanahan@nhs.net
Adults at risk from extremism		0800 789123	
Safeguarding adult referrals		01708 433550	
DVA, 24 Hr helpline		0808 2000 247	
DVA, Local Woman's Aid		01708 728759	
DVA, MENDAS (Men's service)		01708 397974	
BHR PREVENT Officer	Emma Knight	01708 433082	prevent@havering.gov.uk

NEL ICB SAFEGUARDING CONTACTS

NEWHAM

Newham Designated / Named Professionals			
Role / Position	Name	Contact	e-mail
Named GP for Safeguarding Children	Emma Tukmachi	07816 061 965	emmatukmachi@nhs.net
Designated Dr for Safeguarding Adults	Sabeena Pheerunggee	07741 509 438	sabeena.pheerunggee@nhs.net
	Emma Tukmachi	07816 061 965	emmatukmachi@nhs.net
Designated Dr for Safeguarding Children	Emma Tukmachi	07816 061 965	emmatukmachi@nhs.net
Designated Nurse for SG Children	Jack Squires	07341 133 855	J.Squires@nhs.net
Designated Nurse for SG Looked after Children	Kelly Charles	07503 112 978	Kelly.Charles3@nhs.net
Designated Nurse for Adult Safeguarding	Daniel Wilson	07920 239 291	Daniel.Wilson31@nhs.net
Named Dr for SG Children (Barts Health)	Sue Liebeschuetz		s.liebeschuetz@nhs.net
Named Nurse for SG children (Barts Health)	Generic e-mail	0207 363 9368	BHNT.safeguardingchildreनुह@nhs.net
Named Nurse for SG adults (Barts Health)	Kate Gray Generic e-mail	0207 476 4000 Ext 8492 Mob 07966 067 262	kate.gray3@nhs.net safeguardingadultsNUH.bartshealth@nhs.net
Named Nurse for SG children (ELFT)	Maura Hubbard	07867 177 225	maura.hubbard@nhs.net
Named Professional for SG adults (ELFT)	Emma Crivellari	07789 877 158	emma.crivellari@nhs.net
Named Midwife for Barts Health	Jasvir Jutle	0207 363 8516	j.jutle@nhs.net
Named Dr for LAC (ELFT)	Sveta Alladi		sveta.alladi@nhs.net
Newham MASH / Other safeguarding contacts			
Role / Position	Name	Contact	e-mail
MASH In-Hours contact, 8.45m-4.45pm		020 3373 4600	
MASH Out of Hours, after 5pm & Weekends		020 8430 2000	
MASH Health Advisor			
Designated Officer (LADO)		020 3373 3803	lado@newham.gov.uk
Newham SCP Business manager	Natalie Newton		natalie.newton@newham.gov.uk
Newham SCP Administrator	Tracy Armstrong		Tracy.Armstrong@newham.gov.uk
CDRP Co-ordinator			
Quality & Governance Lead			
DVA, 24 Hr helpline		0808 2000 247	
DVA, Hestia 24 hr helpline		0808 196 1482	
DVA, Hestia - telephone		0808 196 1482	
DVA, Hestia - email			infonewhamDSV@hestia.org
Local PREVENT Officer	Ghaffar Hussain	07813 633 250	

NEL ICB SAFEGUARDING CONTACTS

REDBRIDGE

Redbridge Designated / Named Professionals			
Role / Position	Name	Contact	e-mail
Named Nurse Cons for Safeguarding Children	Ruth Rothman	07717 421375	ruth.rothman@nhs.net
Designated Dr for Safeguarding Children	Dr Sarah Luke	07701 293797	drsarah.luke@nhs.net
Designated Dr for Looked after Children	Dr Sophie Niall	07769 887957	sophieniall@nhs.net
Designated Nurse for Safeguarding Children	Gemma Shadbolt	07551 361230	Gemma.shadbolt@nhs.net
Designated Nurse for Looked After Children	Dorothy Karikari-Boaten	07584 152223	dorothy.karikari-boateng1@nhs.net
Named Dr for SG Children (BHRUT)	Dr Junaid Solebo	07967 147991	junaid.solebo@nhs.net
Named Nurse for SG children (BHRUT)	Adam Seomore	01708 435000 ex 5719	bhr-tr.safeguarding@nhs.net
Named Nurse for SG children (NELFT)	Marina Tudda	07983 543206	marina.tudda@nelft.nhs.uk
Designated Nurse for Adult Safeguarding	Stephen Hynes	07920 500196	stephen.hynes@nhs.net
Named Dr for SG Children (NELFT)	Dr Kanthi Jayawardana	07808 364638	kanthi.jayawardana@nelft.nhs.uk
Named Midwife for BHRUT	Daniela Capasso	020 8970 5719	bhrut.maternitysafeguardingteam@nhs.net
Redbridge MASH / Other safeguarding contacts			
Role / Position	Name	Contact	e-mail
MASH In-Hours contact, 9am-5pm		0208 708 3885	cpat.referrals@redbridge.gov.uk
MASH Out of Hours, after 5pm & Weekends		0208 708 5897	cpat.referrals@redbridge.gov.uk
Designated Officer (LADO)	Helen Curtis	0208 708 5350	helen.curtis@redbridge.gov.uk
Redbridge SCP Manager	Lesley Perry	0208 708 5282	lesley.perry@redbridge.gov.uk
Redbridge SCP	Generic email		redbridgeSCP@redbridge.gov.uk
CDRP Manager	Jeanette Ford	07920 708102	jeanette.ford@nhs.net
CDRP Co-ordinator	Jessica Barlow	0203 182 3512	bhr.cdop@nhs.net
Quality & Governance Lead	Corinne Linton	07917 836374	corinne.linton2@nhs.net
DVA, 24 Hr helpline		0808 2000 247	
DVA, Local Victims Support		0845 4503936	
BHR PREVENT Officer	Emma Knight	01708 433082	prevent@haverling.gov.uk

NEL ICB SAFEGUARDING CONTACTS

TOWER HAMLETS

TH Designated / Named Professionals			
Role / Position	Name	Contact	e-mail
Named GP for Safeguarding Children	Emma Tukmachi	07816 061 965	emmatukmachi@nhs.net
	Helen Jones		Helen.jones66@nhs.net
Designated Dr for Safeguarding Children	Dr Nick Lessof	07770 918 234	nick.lessof@nhs.net
Designated Dr for Looked after Children			
Designated Nurse for SG Children	Lyn Glover		lynglover@nhs.net
Designated Nurse for SG CLA	Reagender Kang		reagenderkang@nhs.net
Designated Nurse for Adult Safeguarding			
Named Dr for SG Children (RLH)	George Eleftheriou		georgios.eleftheriou@nhs.net
Deputy Named Dr for SG Children (RLH)	Giles Armstrong		giles.armstrong@nhs.net
Named Nurse for SG children (RLH)	Laura Stewart		laura.stewart11@nhs.net
Named Professional for adult SG	Aleister Griffin		aleister.griffin@nhs.net
Named Midwife for children's SG (RLH)	Charlotte Bramley		charlotte.bramley1@nhs.net
TH ICB Professionals	Generic contact		nelondonicb.twsafeguardingteam@nhs.net
Barts SG children's Team	Generic contact		bhnt.safeguardingchildrenrh@nhs.net
Barts SG adult's Team	Generic contact		safeguardingadultsrh.bartshealth@nhs.net
TH GPCG	Generic contact		Thgpcg.childrenssafeguardingteam@nhs.net
ELFT SG	Generic contact		elft.safeguardingchildrenteam@nhs.net
TH MASH / Other safeguarding contacts			
Role / Position	Name	Contact	e-mail
MASH In-Hours contact, 8.45m-4.45pm	Duty worker	020 7364 5006 opt 3	Mash@towerhamlets.gov.uk
MASH Out of Hours, after 5pm & Weekend	Duty worker	020 7364 4079	Mash@towerhamlets.gov.uk
Designated Officer (LADO)	Melanie Benzie	020 7364 0677 07903 238827	LADO@towerhamlets.gov.uk
TH SCP Strategic Manager	Louise Griffiths		louise.griffiths@towerhamlets.gov.uk
TH SCP Coordinator	Victoria Hiney		victoria.hiney@towerhamlets.gov.uk
CDRP Manager	Bella Lowen	020 3373 9375 07977 597849	cdr-welc.cityhackney@nhs.net

NEL ICB SAFEGUARDING CONTACTS

WALTHAM FOREST

WF Designated / Named Professionals			
Role / Position	Name	Contact	e-mail
Named GP for Safeguarding Children	Dr Sabeena Pheerunggee	07741 509 438	Sabeena.pheerunggee@nhs.net
Designated Dr for Safeguarding Children	Dr Nick Lessof	07770 918 234	nick.lessof@nhs.net
Designated Dr for Looked after Children	Dr Melanie Smartt-Williams	07701 294 732	melanie.smartt-williams@nhs.net
Designated Nurse for SG Children	Tim Bull	07503 424936	timothy.bull@nhs.net
Designated Nurse for Looked after Children	Jacqueline Simmons	07551 245350	jsimmons2@nhs.net
Designated Nurse for Adult Safeguarding	Samantha Chessa	07741 509426	S.Chessa@nhs.net
Named Nurse for SG children (NELFT)	Marina Tudda	07983 543206	marina.tudda@nelft.nhs.uk
Named Nurse for SG children (THGPCG) health visitors and school nurses	Claire Lapworth		claire.lapworth1@nhs.net
Named Nurse for SG children (Barts - WX)	Abigail Osborne	07572 160 538	abigail.osborne2@nhs.net
Named Midwife for Barts (Whipps Cross)	Simone Hudson	07563 382 182	simone.hudson1@nhs.net
Named Dr for LAC (NELFT)	Marc Spinoza		Marc.spinoza@nelft.nhs.uk
Named Dr for SG children (Whipps Cross)	Nic Wilson		nic.wilson@nhs.net
Deputy Named dr for SG children	Anna Starling		anna.startling@nhs.net
Named professional for SG adults	Nicola Dowling		nicola.dowling4@nhs.net
WX Generic SG children's contact			BHNT.Wxsafeguardingchildren@nhs.net
WX Generic SG adult's contact			safeguardingadultswx.bartshealth@nhs.net
WF MASH / Other safeguarding contacts			
Role / Position	Name	Contact	e-mail
MASH In-Hours contact, 8.45m-4.45pm	Duty worker	020 8496 2310	-
MASH Out of Hours, after 5pm & Weekends	Duty worker	020 8496 3000	-
Designated Officer (LADO)		020 8770 5000.	
WF Strategic Partnerships Team Manager	Zahra Jones	07968 693191	zahra.jones@walthamforest.gov.uk
WF Partnership coordinator - adults board	Cathering Marcus	07765 828685	catherine.marcus@walthamforest.gov.uk
WF Partnership coordinator - childrens board	Eleanor Ross		eleanor.ross@walthamforest.gov.uk
CDRP Manager			cdr-welc.cityhackney@nhs.net
DVA, ISolace Woman's Aid	07340 683 382		

NEL ICB SAFEGUARDING CONTACTS

NEL / NATIONAL

Domestic Violence & Abuse (DVA) support			
Organisation	Contact	e-mail	website
DVA 24 Hr National Helpline	0808 200 0247	-	-
DVA, Mens helpline	0808 801 0327	info@mensadvice.org.uk	www.mensadvice.org.uk
DVA against LGBT, Bede House	0207 237 9162	-	www.bedehouse.org
DVA against LGBT, Broken Rainbow	0300 999 5428	-	www.brokenrainbow.org.uk
DVA against LGBT, Galop	0207 704 2040	-	www.galop.org.uk
Karma Nirvana - Honour based violence	0800 5999247	-	-
Respect, for Perpetrators	0808 802 4040	-	-
Survivors UK - Male victims of sexual violence	020 3598 3898	-	-
Deaf Hope, Deaf victims of DVA	020 8772 3241	-	-
Ashiana Network - BME women	020 8539 0427	-	-
Women's Trust - Psychological victim support	020 7034 0303	-	-
Child Sexual Abuse (CSA) support			
Organisation	Contact	e-mail	website
Childline	0800 11 11	-	www.childline.org.uk
CISterns (Female survivors rape/sexual abuse)	02380 338080	admin@cisters.org.uk	-
MOSAC, mothers of sexually abused children	0800 980 1958	-	www.mosac.org.uk
NAPAC, Nat assoc abused in childhood	0808 801 0331	-	www.napac.org.uk
NSPCC - Abuse in Education	0800 136 663	help@nspcc.org.uk	www.nspcc.org.uk
NSPCC - Abuse in Football/sport	0800 023 2462	help@nspcc.org.uk	www.nspcc.org.uk
PODS, +ve outcome for dissociative survivors	0800 181 4420	mail@start-online.org.uk	www.start-online.org.uk
Rape Crisis England & Wales (Female)	0808 802 9999	-	www.rapecrisis.org.uk
Safeline - General	0808 800 5008	-	www.safeline.org.uk
Safeline - Men	0808 800 5005	-	www.safeline.org.uk
Safeline - Text helpline	07860 027573	-	www.safeline.org.uk
Safeline - Young People	0808 800 5007	-	www.safeline.org.uk
Stop in Now, Helpline for perpetrators	0808 1000 900	-	www.stopitnow.org.uk
Supportline	01708 765200	-	www.supportline.org.uk
Survivors UK helpline	0203 322 1860	-	www.survivorsuk.org
Survivors UK Whatsapp	07491 816064	-	www.survivorsuk.org
The Offside Trust - Abused in sport	0800 023 2462	-	www.offsidetrust.com
LBGT support			
Organisation	Contact	e-mail	website
London Lesbian & Gay Switchboard	0300 330 0630	-	www.ligs.org.uk
LBGT Homeless, Albert Kennedy Trust	0207 831 6562	-	www.akt.org.uk
LBGT emotional welling, PACE	0207 700 1323	-	www.pacehealth.org.uk
LBGT holistic/counselling, ELOP	0208 509 3898	-	-
LBGT Muslim women, SAFRA	-	info@safraproject.org	-
LBGT+ Victims of DVA - GALLOP	020 7704 2040	-	-
Other National Support numbers			
Organisation	Contact		
Anti-Terrorist hotline (PREVENT)	0800 789 123		
FGM notification	101		
Immediate Emergency support	999		
Stalking National helpline	0808 802 0300		

***PRIMARY CARE
LEVEL 3
SAFEGUARDING
NEL CPD***

NEL ICB SAFEGUARDING PRIMARY CARE LEVEL 3 CPD

JULY to SEPTEMBER 2023

Date	Event	PC Audience	Genre	Time	Duration	Meet	B&D	C&H	Ha	Ne	Re	T	W	Lead /contact
11th July 2023	Havering PTI, Children's SG	Primary Care SG Leads	Child	2pm	2 hrs	Virtua 			●					Julie.mills30@nhs.net
19th July 2023	LBH - DVA/Stalking	Primary Care clinicians	Both	9.30am	6 hrs	Virtua 			●					https://training.safeguardinghavering.org.uk/events-list
20th July 2023	Refuge DVA - Tech abuse	Primary Care Clinicians	Both	10am	2.5 hrs	Virtua 	●		●		●			jayne_mirzon@refuge.org.uk
17th August 2023	Refuge DVA - Tech abuse	Primary Care Clinicians	Both	10am	2.5 hrs	Virtua 	●		●		●			jayne_mirzon@refuge.org.uk
5th September 2023	B&D PTI	Primary Care SG Leads	Child	2pm	2 hrs	Virtua 	●							
21st September 2023	Refuge DVA - Tech abuse	Primary Care Clinicians	Both	10am	2.5 hrs	Virtua 	●		●		●			jayne_mirzon@refuge.org.uk
26th September 2023	SG Lead Forum	Primary Care SG Leads	Child	1pm	2 hrs	Virtua 	●		●		●			ruth.rothman@nhs.net

NEL ICB SAFEGUARDING PRIMARY CARE LEVEL 3 CPD

OCTOBER TO DECEMBER 2023

Date	Event	PC Audience	Genre	🕒	🕒	Meet	B&D	C&H	Hav	Ne w	Red	TH	WF	Lead /contact
11th October 2023	LBH-LADO Awareness	Primary Care clinicians	Both	9.30am	5 hrs	Virtual			●					https://training.safeguardinghavering.org.uk/events-list
11th October 2023	L&Learn-DOLs, COP	Primary Care clinicians	Adult	1pm	1.5 hrs	Virtual		●		●		●	●	
13th October 2023	LBH-Modern Slavery	Primary Care clinicians	Both	10am	1 hr	Virtual			●					https://training.safeguardinghavering.org.uk/events-list
22nd November 2023	Havering SG conference	All with interest in SG	Both	10am	3 hrs	F2F			●					https://training.safeguardinghavering.org.uk/events-list
5th December 2023	LBH-DVA awareness	Primary Care clinicians	Both	9.30am	3 hrs	Virtual			●					https://training.safeguardinghavering.org.uk/events-list
12th December 2023	LBH-L3 SG awareness	Primary Care clinicians	Child	9.30am	6 hrs	Virtual			●					https://training.safeguardinghavering.org.uk/events-list
13th December 2023	SG Lead Forum	Primary Care SG Leads	Child	1pm	2 hrs	Virtual	●		●		●			ruth.rothman@nhs.net

NEL ICB SAFEGUARDING PRIMARY CARE LEVEL 3 CPD

JANUARY TO MARCH 2024

Date	Event	PC Audience	Genre	📄	⌚	Meet	B&D	C&H	Hav	New	Red	TH	WF	Lead /contact

**NEL ICB SAFEGUARDING
PRIMARY CARE LEVEL 3 CPD**

APRIL TO MAY 2024

Date	Event	PC Audience	Genre	📅	⌚	Meet	B&D	C&H	Hav	New	Red	TH	WF	Lead /contact

Intentionally Blank